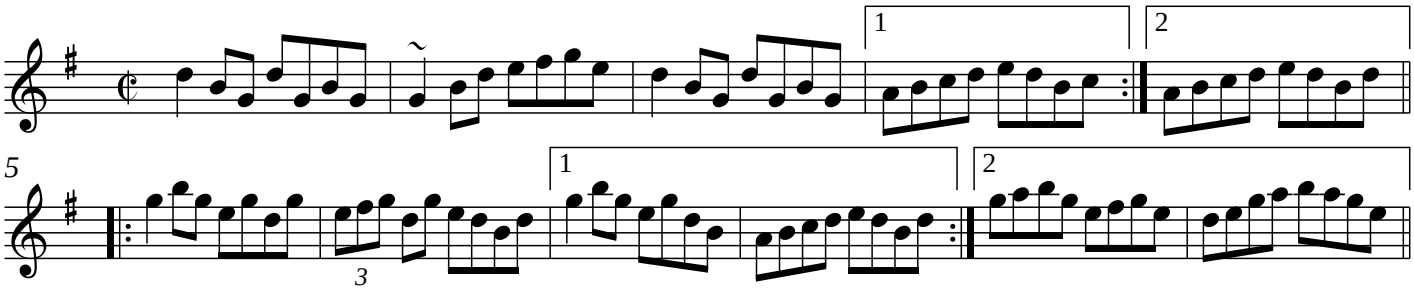Come West Along the Road