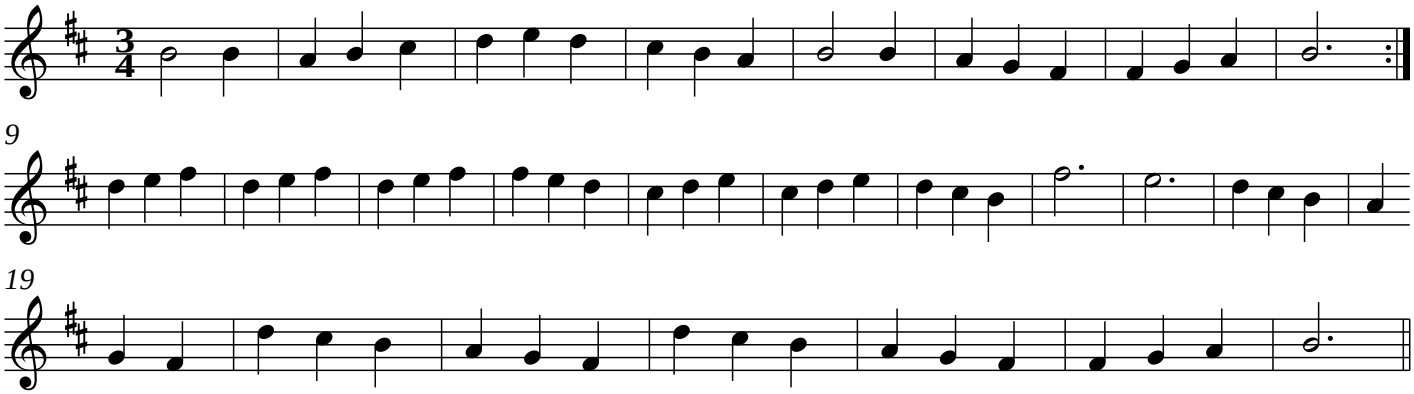Arrane Ghelby