An Dro #3
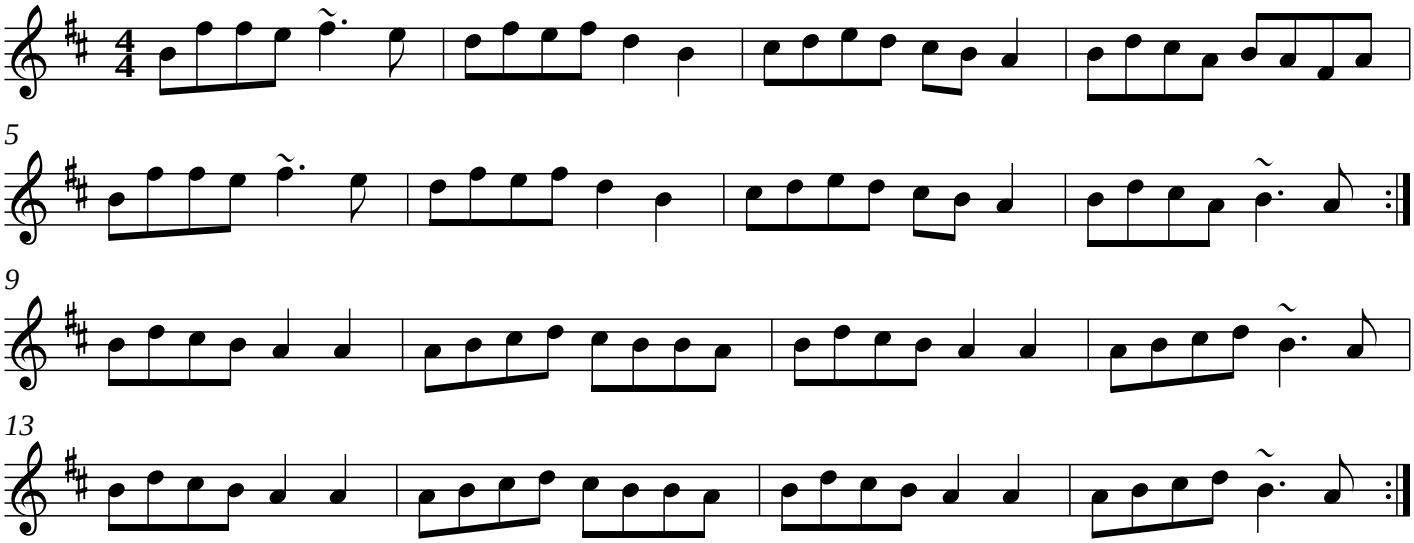
Breton