Schaatsenrijdersdans
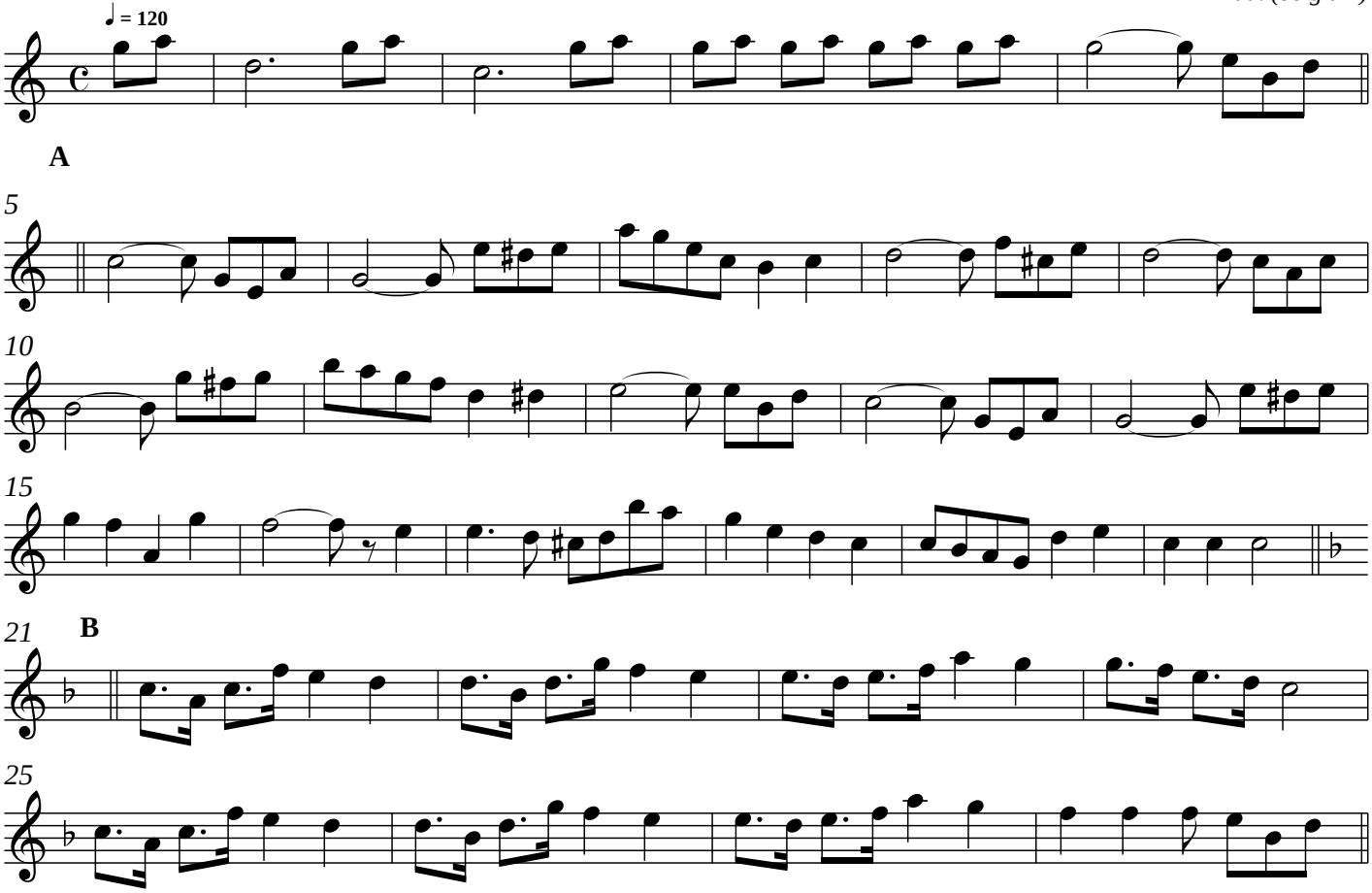
Trad. (belgium)