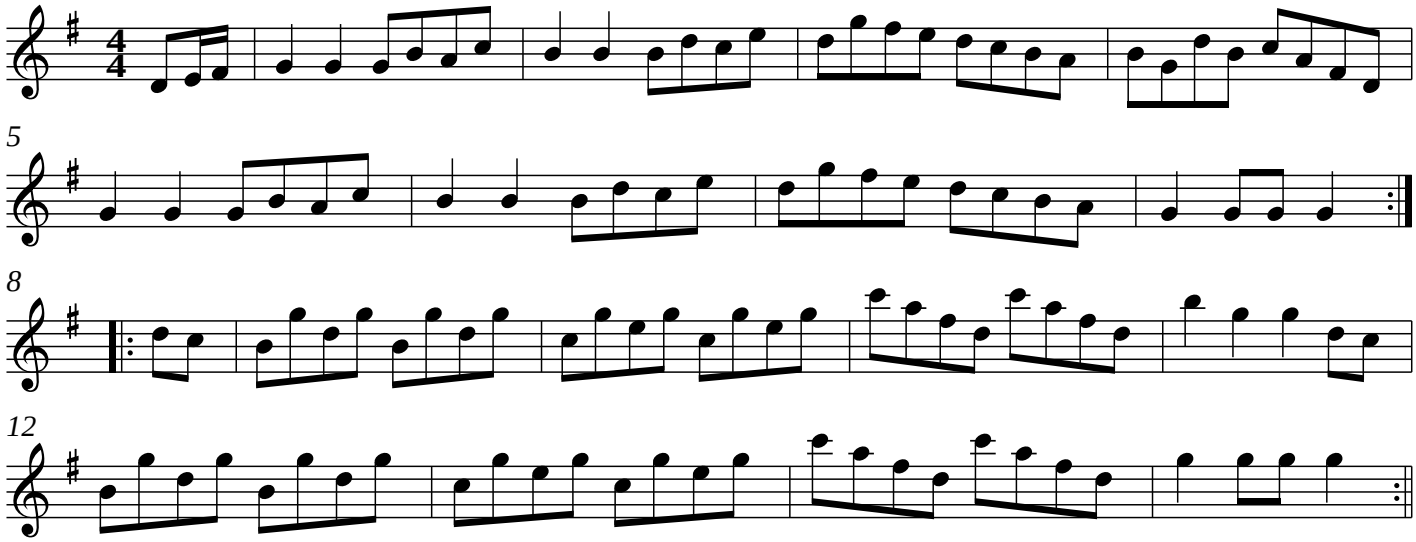The Merry Man Hornpipe (#333)