Miss Brown's Fancy (#184)

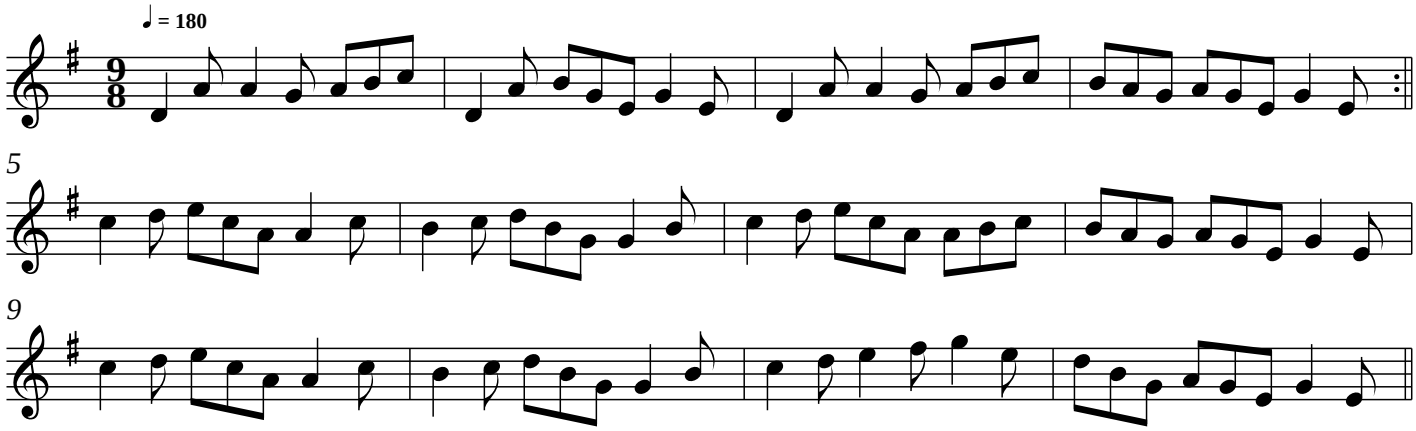

 made by the ABCedit music editor