Darby Carey (#190)

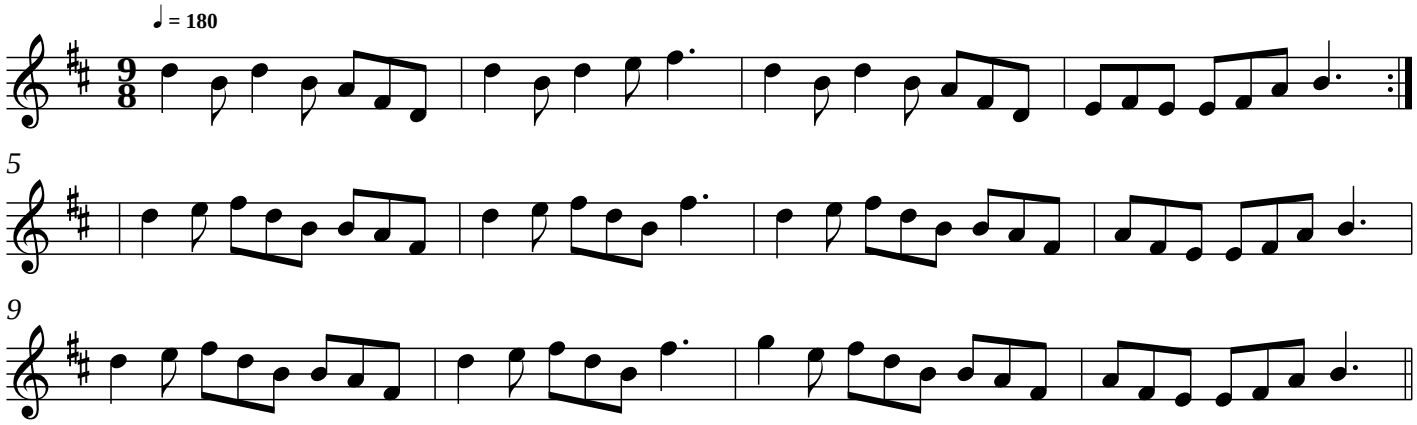

 made by the ABCedit music editor