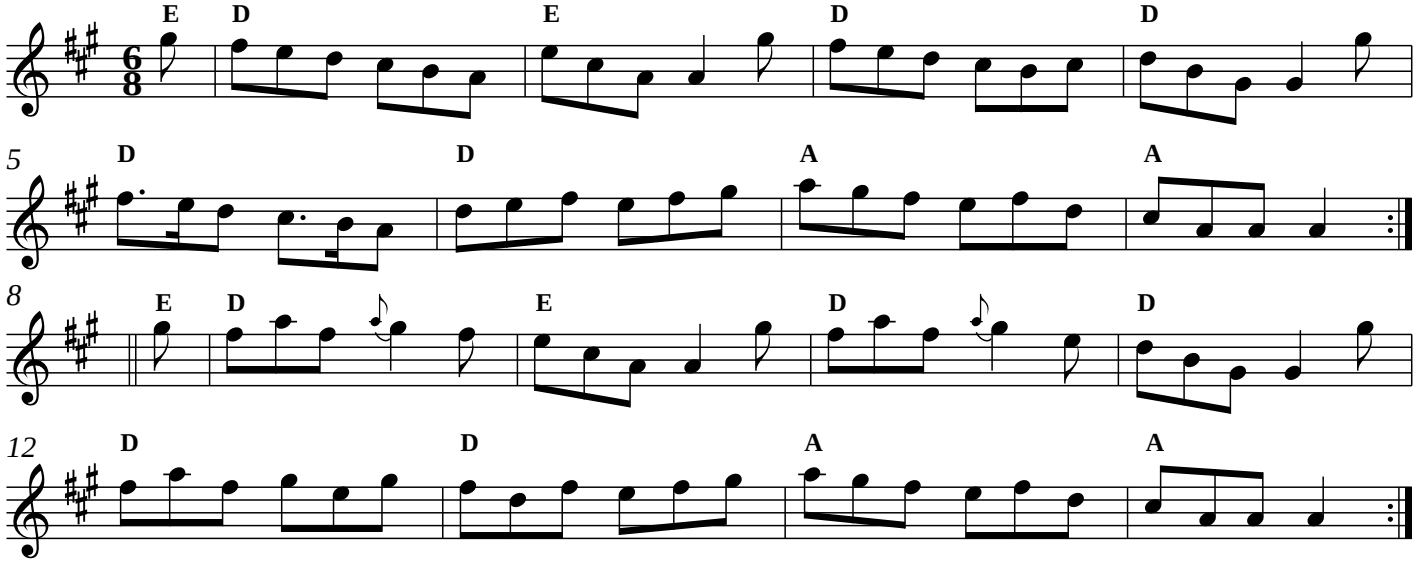THE HIGHWAY TO DUBLIN