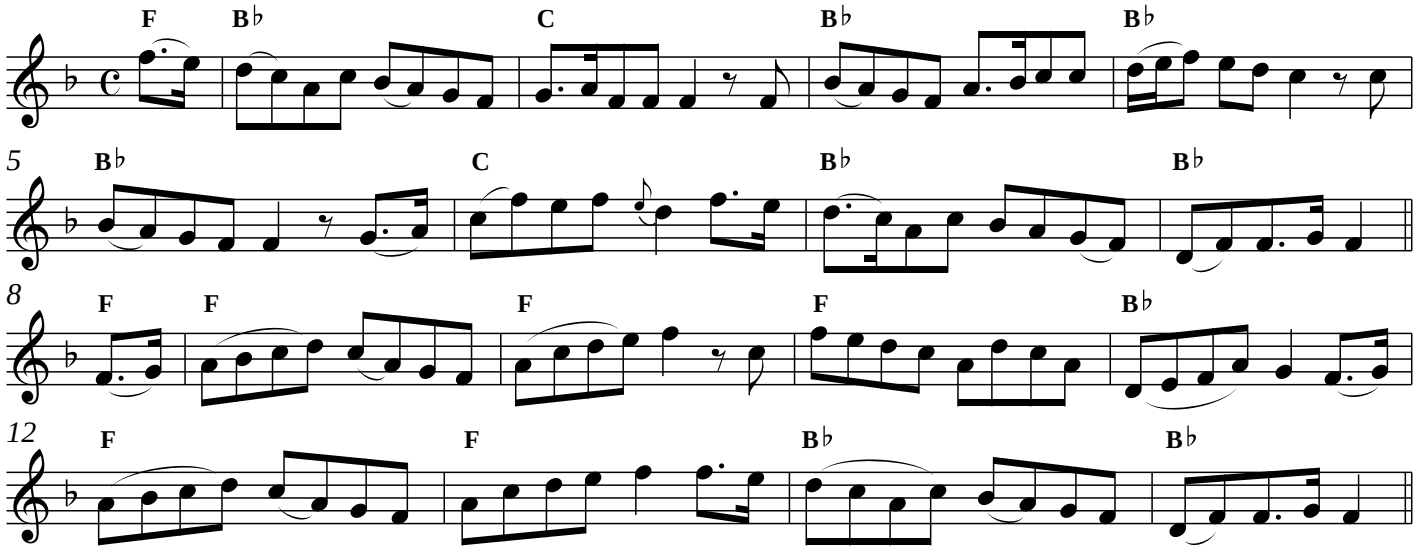The Brown Maid