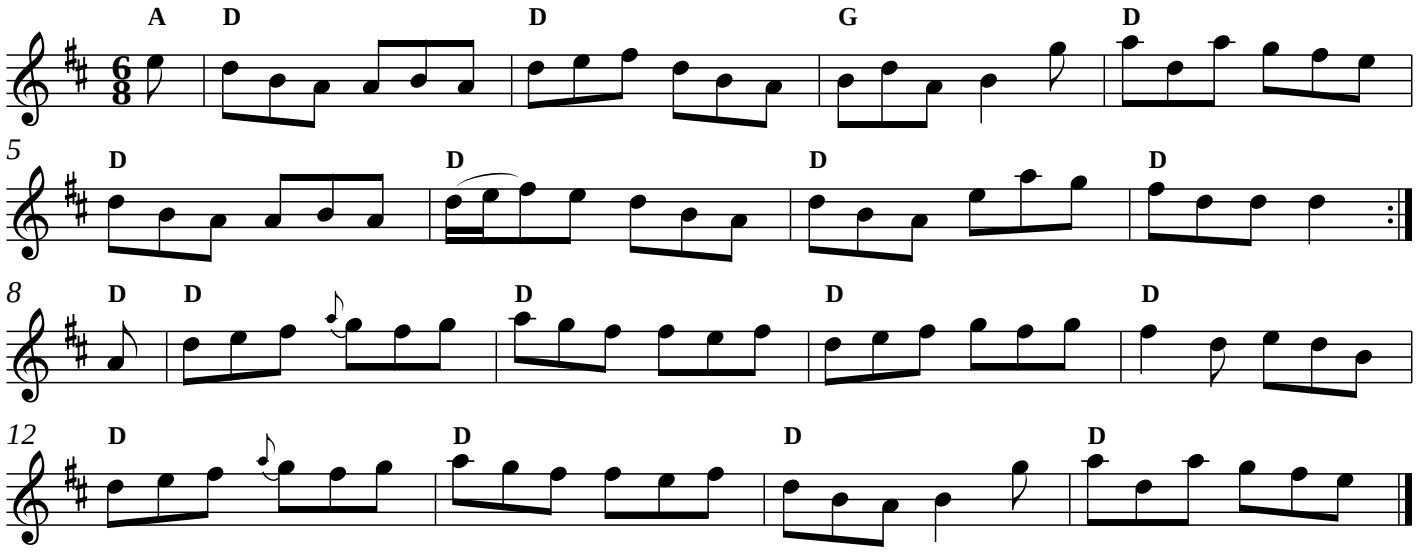The Boy From the Glens