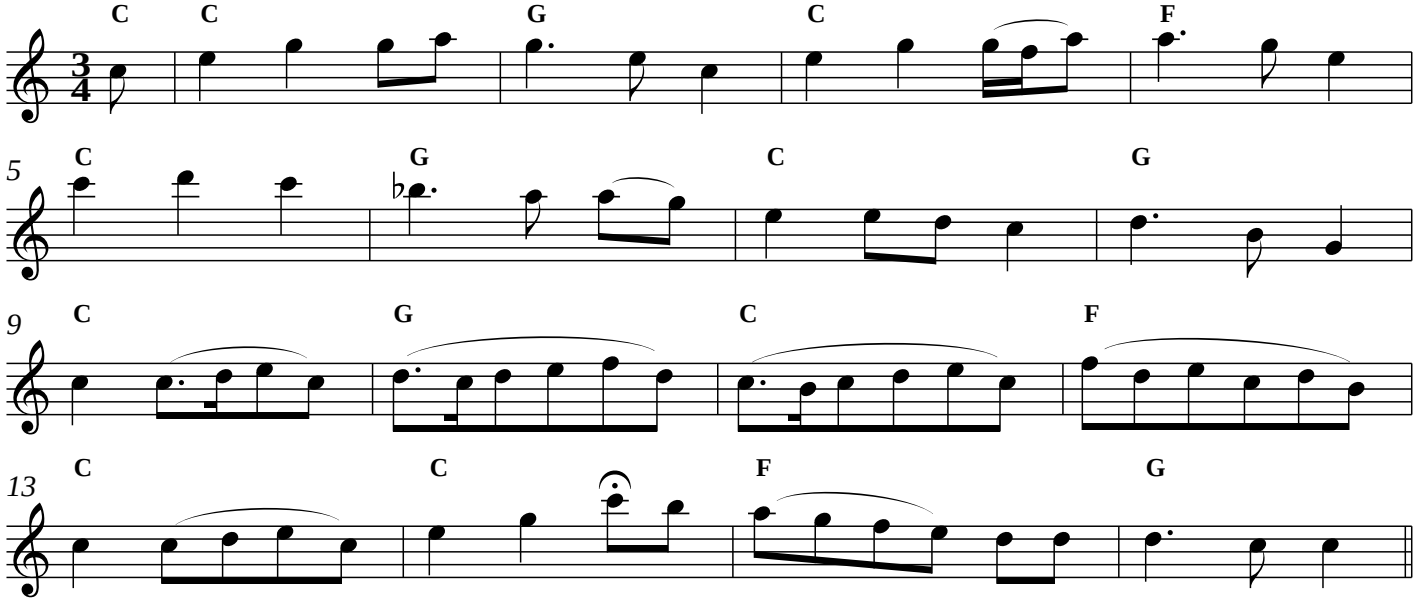The Banshee's Cry