MY HEART IS YOUR SLAVE
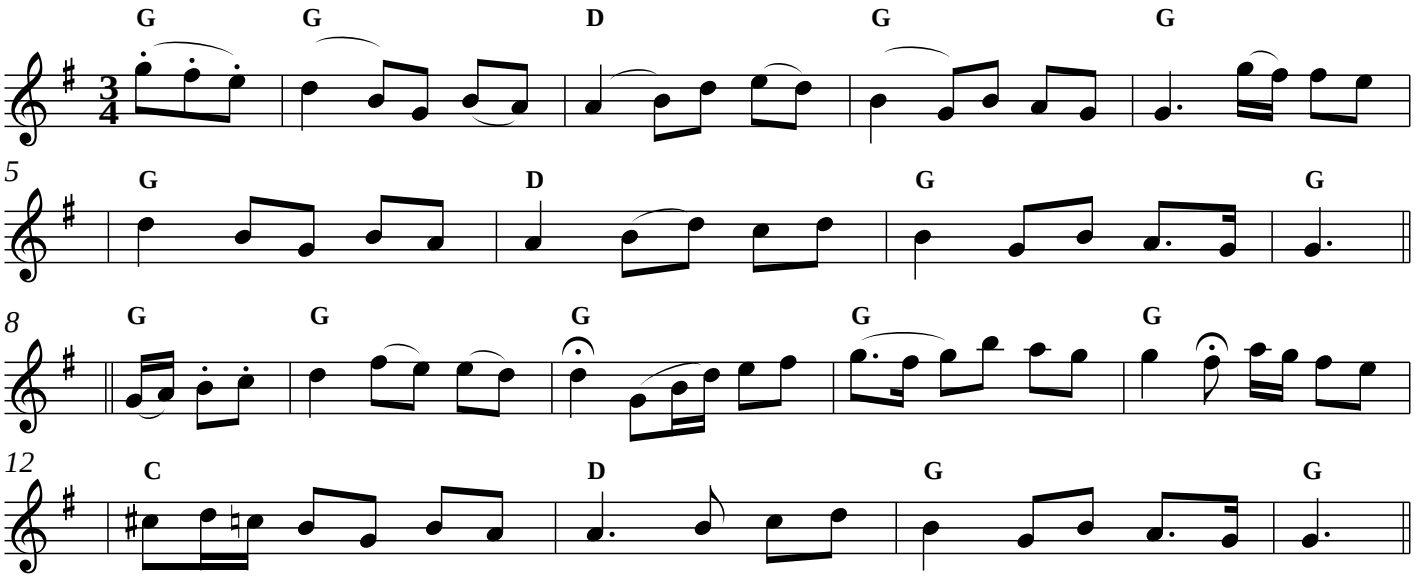
Is do dhrugaire mo chroidhe