I'M MARRIED ONE YEAR TODAY
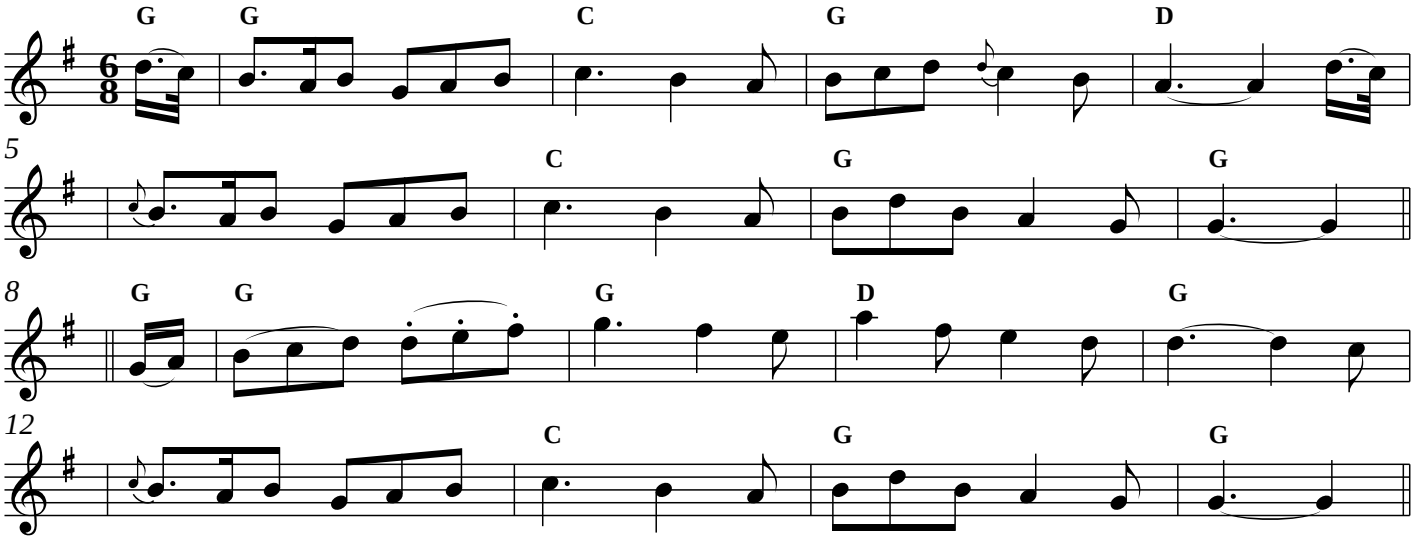
Taim posda bliadhain an dhiudh