The Western Lasses
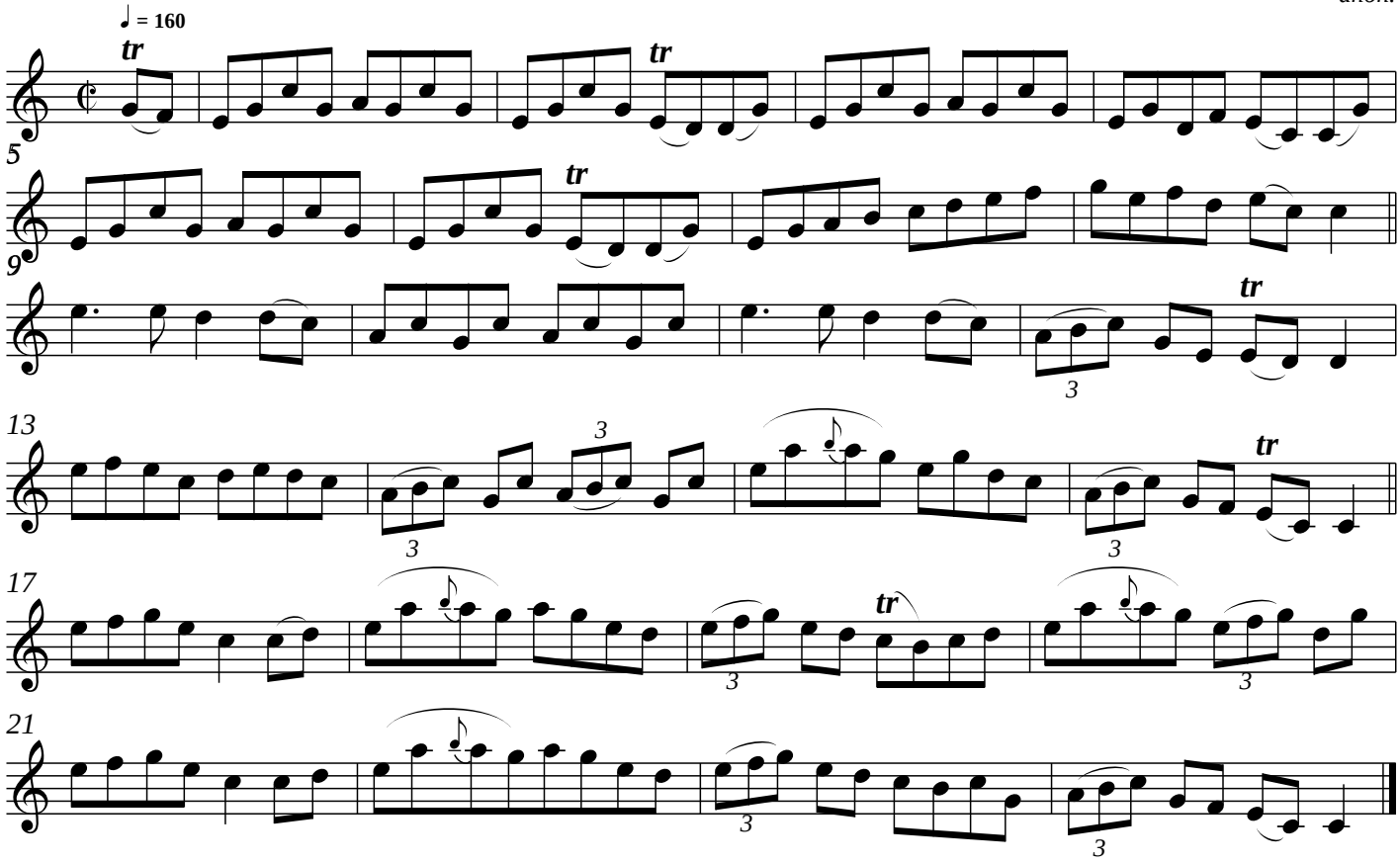
anon.