

Quintet KV. 581

for Clarinet, 2 violins, viola and cello

Allegro.

W. A. MOZART (1756-1791)

Clarinetto in A.

5

10 5

20

25 8

38 *f*

42 7 *p dolce*

53 *sf*

58 *f*

63 *tr* ~

69

75 *f* *p*

82 *b2* *tr*

89 9

103

108 2 *f*

115 *p* 3 *tr*

124 *p*

130 7

141

146 7
f *p dolce*

157

162 *sf*

169

177 *tr* *tr*

183 *tr* *tr* *tr*
cresc. *f*

188 3 3 3 3

192 *tr* *~*

f *cresc.* *f*

Larghetto.

arinetto in A.

p

6

12

16

21

25

32

41

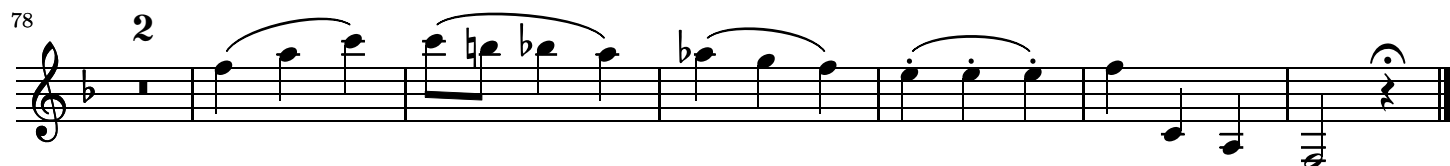
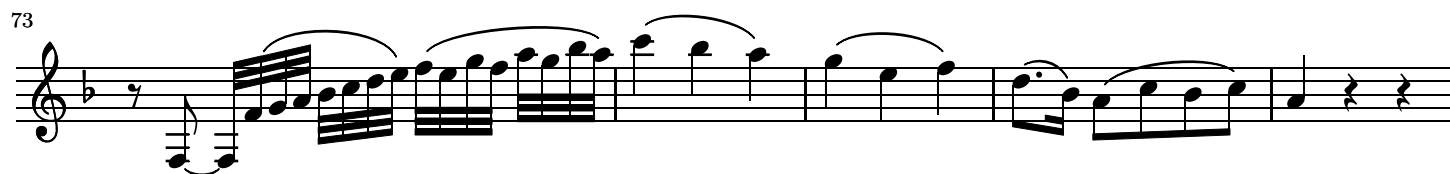
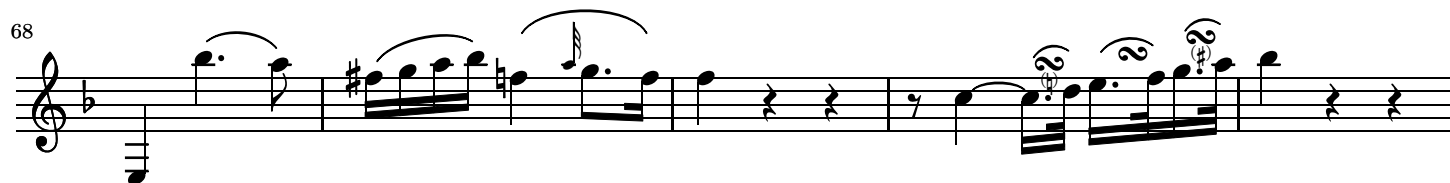
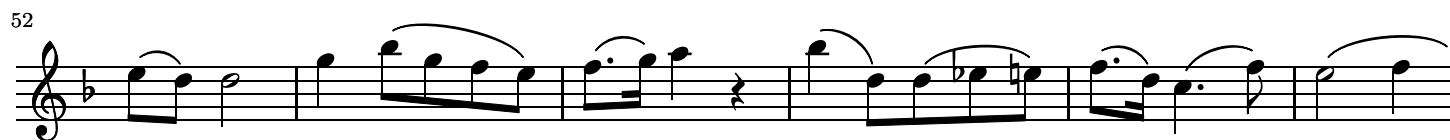
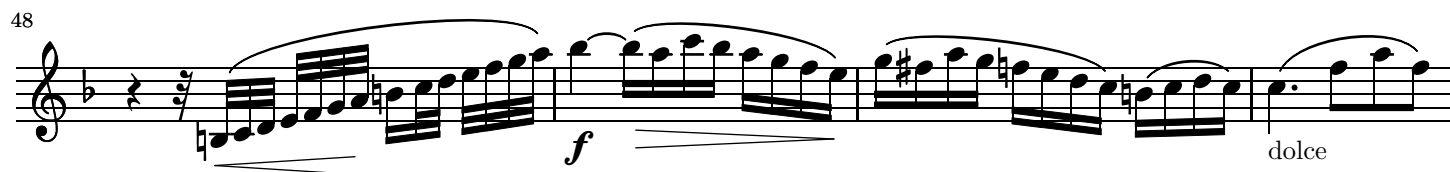

Menuetto.

24

Example 10

89

89

97 

11

18

M D C

Mutopia-2003/07/17-337

Allegretto con Variationi.

Clarineto in A.

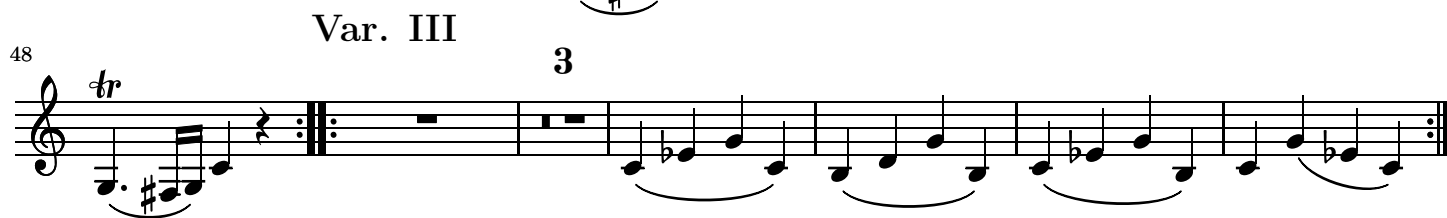
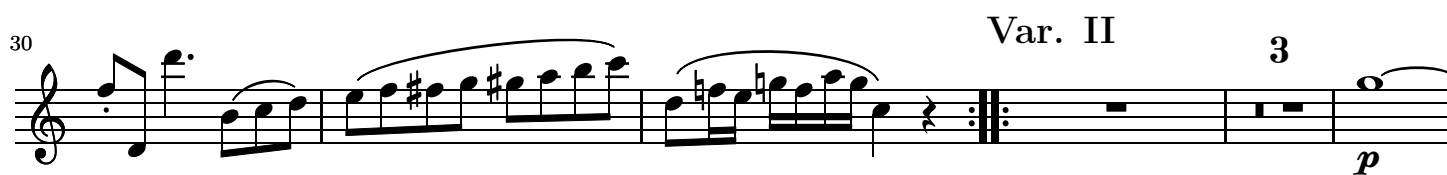

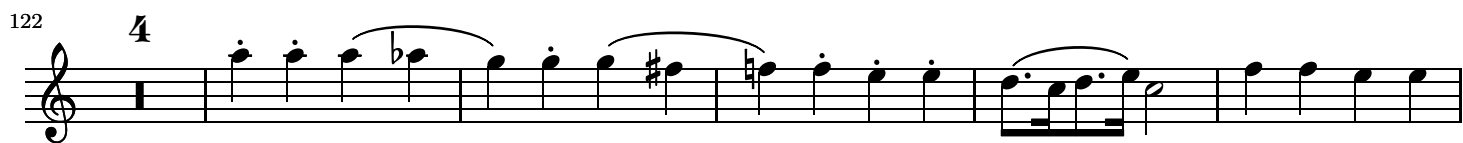

131

136

