

# String Quartet in D minor ("Fifths")

Op. 76 No. 2

Franz Joseph Haydn (1732-1809)

Allegro

7

15

22

30

38

46

54

61

72

80

87

94

103

111

119

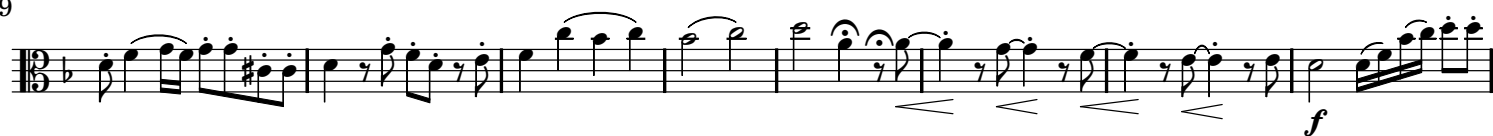

127

134

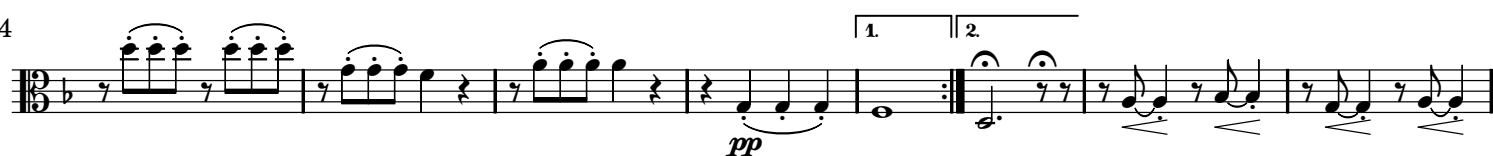

142

147

Andante o più tosto allegretto

8

più adagio e più piano

[illegible]

21

32

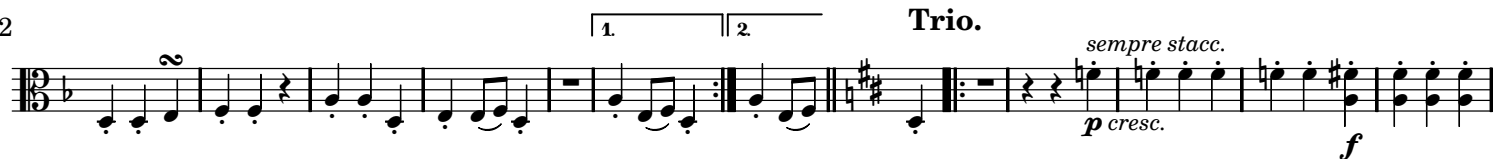

44

56

69

Finale. Vivace assai

12

27

42

53

73

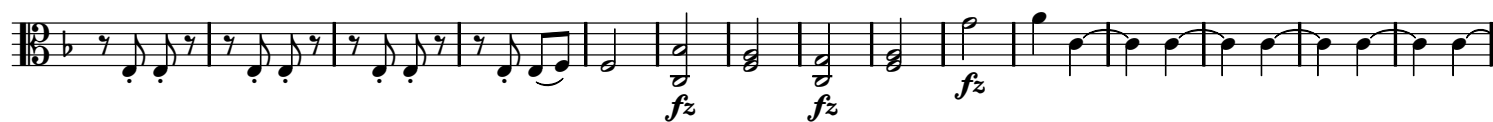

88

103

116

128

140

154

168

182

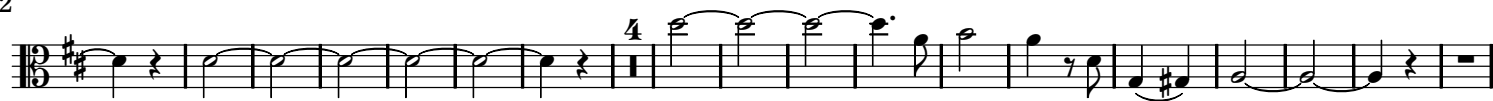

204

221

237

254

